

Cincinnati Technical College

Twenty-sixth Annual Commencement Exercises

**Cincinnati Music Hall
Cincinnati, Ohio
Two o'clock p.m.
Sunday, September 26, 1993**

America The Beautiful

**O beautiful for spacious skies/For amber waves of grain.
For purple mountain majesties/Above the fruited plain.
America! America! God shed His grace on thee,
and crown thy good with brotherhood from sea to shining sea.**

**O beautiful for patriot dream/That sees beyond the years.
Thine alabaster cities gleam/undimmed by human tears.
America! America! God shed His grace on thee,
and crown thy good with brotherhood from sea to shining sea.**

Music recorded by Clifford Schulte

**A special "thank you" to the student honor escorts and ushers,
the faculty and staff, and the 1993 Commencement Committee.**

Program

The Procession	The Presidential Party and Members of the Board of Trustees The Recipients of Honorary Degrees Faculty Excellence Award Winners The Class of 1993 Speaker The Faculty and Administration The Candidates for Degrees and Certificates
Presiding	James P. Long, Ph.D., <i>President</i>
America The Beautiful	Audience Led by Marcia Caulton
Message	Lisa J. FitzGibbon <i>Member, Board of Trustees</i>
Greetings	Herbert R. Brown <i>Chairperson, Board of Trustees</i>
Class of 1993 Student Address	Lisa R. Heine
Presentation of Honorary Degree Recipient J. Roger Erwin	Lynn R. Olman <i>Member, Board of Trustees</i>
Presentation of Honorary Degree Recipient Mary Ellen Withrow	Nancy Schellhaus <i>Vice Chairperson, Board of Trustees</i>
Introduction of Commencement Speaker and Honorary Degree Recipient Dr. Charles A. Green	Ernest L. Robinson <i>Member, Board of Trustees</i>
Commencement Address	Dr. Charles A. Green <i>Chancellor</i> <i>Houston Community College System</i>
Presentation of Degree and Certificate Candidates	Business Technologies, Paul R. Callahan, <i>Dean</i> Engineering Technologies, Larry Morris, <i>Dean</i> Humanities and Sciences, Catherine M. Rahmes, <i>Dean</i> Health Technologies, Thomas E. Kober, Ph.D., <i>Dean</i>
Conferring of Degrees and Certificates	James P. Long, Ph.D. assisted by
	Thomas J. Stark <i>1993 Winner, Alice P. Bruckmann Award for Teaching Excellence</i> Elizabeth Sullivan <i>1993 Winner, Clifford R. House Award for Coordination Excellence</i>
Welcome into the Alumni	William R. Hoeb, Jr. <i>Member, Board of Trustees</i>
Adjournment	James P. Long, Ph.D.
Recessional	1993 Graduates

ASSOCIATE OF APPLIED BUSINESS

Automotive Service Management Technology

Steven P. Ambs *
Yemane Gebreab *
Jay S. Moser (Cum Laude)
Jacob J. Peters (Summa Cum Laude)

Colin I. Pinner
Robert A. Sandman
Thomas R. Viel *

Christopher H. Watts
Scott B. Wilson
Bob G. Wolfe *

Business Financial Management Technology

David B. Badescu
Jennifer L. Billman
Rickey D. Brock *
Wanda S. Campbell
Yvonne R. Davis
John R. Eisenschmidt
Donald G. Elsaesser

Marcy D. Gruen (Cum Laude)
Mary L. Harris (Summa Cum Laude)
Brian J. Kemme *
Annmarie McManus (Cum Laude)
Steven M. Sowma (Magna Cum Laude)
Brian G. Sweeney
Mary Vogelsang (Magna Cum Laude)

Lori B. Warden
Richard D. Webber (Cum Laude)
Tonya M. Wetzel
Edward K. Wiethel
Frank H. Woesman *
Tawnya R. Wuest

Business Management Technology

Diane E. Allaire
Heather L. Baran *
Rose M. Bell *
Rob A. Bennett
Jeffery S. Berryman
Donald C. Brock (Cum Laude)
Rickey D. Brock *
Michael J. Browning *
Melissa R. Cameron
Michael D. Carmack (Summa Cum Laude)
Myko M. Chapman
Melinda S. Covert (Cum Laude)
Jose R. Diaz
Michelle M. Drain
Fonda R. Edwards *
Grant E. Epure (Summa Cum Laude)
Melissa L. Essen (Cum Laude)
Emily A. Gels *
Ronald T. Gorth
Jeffrey J. Grote
Mary L. Harris (Summa Cum Laude)
John J. Hauser

Catherine E. Jarvis *
Beth A. Joerger (Magna Cum Laude)
Lisa M. Jones *
Shawn K. Jones
Waltraud H. Jones (Summa Cum Laude)
Edward P. Jung (Cum Laude)
Thomas L. Kahle Jr.
Patricia C. Kasee *
Rick J. Kessler *
Michael E. Klosterman
Christie S. Kuehling *
Kelly N. Laskey
Larry J. Leach
Holly S. Lovell *
Anthony P. Maurits
Suzanne M. Mays
Cynthia Ann McGregor
Jeffrey C. Meinecke
Christopher R. Meiser
Matt J. Mueller *
Mark A. Nowlin (Cum Laude)
Chamrong Penn *

Tracey L. Person
Jeffrey C. Poli
Brian J. Reilly
Donnie C. Robbins (Cum Laude)
Susan A. Roberts
Daniel J. Roell
Dennis D. Salatin (Magna Cum Laude)
Douglas A. Schatz *
Raymond Sester *
Theresa A. Shanahan (Cum Laude)
Steven M. Sowma (Magna Cum Laude)
Douglas J. Sparks *
Michelle B. Starkey *
Anna L. Steinke (Cum Laude)
Judy L. Sweeney
John E. Vogelsang
Melissa K. Wagner *
Perry A. Wheeler (Magna Cum Laude)
Alicia L. Wilkerson
Tawnya R. Wuest

Chef Technology

Karen J. Brookbank (Cum Laude)
Christopher W. Dyer
Allan M. Feeley *
Levi R. Miller *
Alan J. Neace

Nicole M. Rettig *
Nancy L. Sandy (Summa Cum Laude)
Steven P. Schlimm (Cum Laude)
Susan T. Schmidt
Kim P. Smith (Cum Laude)

Bryan S. Tittle *
Stephen M. Trapp (Cum Laude)
Ed J. Wright (Cum Laude)

Computer Communications Technology

John T. Ahlers
Mark C. Balsley
Greg R. Beckmeyer (Cum Laude)
Christa L. Doebeli
Kip W. Dunagan
Melissa M. Koch

L. Hal Langworthy (Cum Laude)
James P. Maschinot
Michael A. McAninch
William T. Milburn (Cum Laude)
Donald G. Nickol (Magna Cum Laude)
Tina L. Smith *

Craig E. Stoelting
Mark L. Sturwold (Summa Cum Laude)
Sandy J. Victor (Cum Laude)
Shawn T. Watson

Computer Communications System Technology

Gregory Brown

Computer Information Systems Programming Technology

Alvin Cope (Cum Laude)
Jeffrey R. Danner (Cum Laude)
Gregory A. Hall

Robert T. Jennings *
Suzanne N. Richmond *
Mabel D. Wessendarp (Magna Cum Laude)

Rita A. Whalen (Cum Laude)
Roger N. Zutterling

Computer Operations Technology

Harold L. Bare *
Bobby M. Briggs
Robert L. Combs
Rita A. Dimuzio
Keary E. Dunn *
Raymond L. Durbin
William H. Gaiser
Michael A. Giordano *
Ron R. Hall

Annette R. Harmeyer
Markus Hayes *
Trena A. Jackson
Damon L. Kaiser
Rami M. Khayo
Paul A. Larsen (Summa Cum Laude)
Rick D. Luckie
Dorothy A. Mann *
Brian D. McCoy

Scott D. Meyer *
Vonda Imani Mitchell *
Debbie L. Nesselhuf
Regina M. Norris
Kathrine M. Roberts
Nicole C. Royer *
David C. Uhfelder
Denise S. Wass
Rita A. Whalen (Cum Laude)

Computer Programming Technology

Lori C. Bramble (Summa Cum Laude)
Vinod K. Dhamija *
Kenny M. Dorsey *
David W. Feldman (Cum Laude)
Tony A. Fountain
Carol M. Gerrety (Cum Laude)
Robert T. Gruen
Donald S. Hamm (Summa Cum Laude)
David L. Hill (Cum Laude)
Edward M. Krebs (Summa Cum Laude)

Daniel G. Kuenneke
Angela D. Lane *
Margie R. Leeseberg
William T. Milburn *
Donald G. Nickol (Magna Cum Laude)
David D. O'Mara (Magna Cum Laude)
Nancy J. Pride
David W. Reese (Summa Cum Laude)
Brian J. Schnee *
Steve W. Schwab

James R. Smith (Summa Cum Laude)
Thomas M. Smith (Cum Laude)
Gregory M. Stenger *
Elizabeth A. Williams *
Roger D. Williams (Cum Laude)
Randy G. Winter (Cum Laude)
William Woodburn
Teresa A. Woods (Summa Cum Laude)
Mary K. Wright *
Sandra E. Zeek-Stevens (Summa Cum Laude)

Data Communications Technology

Joann Nagel (Summa Cum Laude)

Steve C. Williams

Executive Secretarial Technology

Christy C. Browning *
Carina L. Dirkhising (Cum Laude)
Tina M. Ellis
Rachel R. Howell

Malika Jones *
Tanya J. Linde (Cum Laude)
Tracy L. Martin *
Tyanne J. McDonald

Lisa A. McMichael
Renee L. Vastine
Shelley M. Waters (Cum Laude)

Flexography Technology

David S. Groves (Cum Laude)
Mark C. Joseph
Jennifer A. Kestler

Vanessa J. Nino *
John J. Nordyke *
Julie K. Schramm

Richard W. Swinford
Christopher L. Turcott *
Jacqueline R. Wilhelm (Cum Laude)

General Office Specialist Technology

Betty Schuman

Carola R. Spurlock

Graphic Communications Technology

Diana L. Baum *
Gregory J. Clark (Cum Laude)
Monica R. Davis *
Matthew T. Ertel
Keith R. Estese *
Margaret A. Federle *
Scot A. Fithen *

Mark C. Joseph
Diana L. Kramer *
James A. Law
Susan M. Mays
Vanessa J. Nino *
Christopher A. Nietzsche
Lisa A. Rahm (Magna Cum Laude)

Julie K. Schramm
Carla M. Smith *
Melissa Stocker *
Christopher L. Turcott *
Jacqueline R. Wilhelm (Cum Laude)

* subject to final certification.

Hotel-Restaurant Management Technology

Debra L. Artle *
Amy L. Barlion
Stella L. Boggio (Cum Laude)
Renee Borousiewicz *
Karen J. Brookbank (Cum Laude)
Gregory Godfrey

Carol R. Kuhlmeier (Summa Cum Laude)
Beverly J. McKinney
Levi R. Miller *
Solveig Olimstad (Summa Cum Laude)
Rita M. Pritchard
Nicole M. Rettig *

Nancy L. Sandy (Summa Cum Laude)
Craig T. Schneider
Susan T. Schmidt
Beth A. Stavale (Cum Laude)
Sheri L. Stone (Cum Laude)
Thomas G. Tankersley *

International Trade Management Technology

Steven Dykes

Debbie J. Puckett

Alicia Wise

Landscape Horticulture Technology

Carolyn M. Allen *
Cynthia Boone *
Anne M. Crail (Magna Cum Laude)
Gail E. Ebbecke
Greg P. Fischesser
Dee A. Garretson *

Kurt J. Goldick *
Bradley M. Kent
Michael W. Martz (Cum Laude)
Robert A. Mathes III *
Teresa L. Nagel *
Catherine A. Selm (Summa Cum Laude)

Timothy M. Skidmore
William L. Walter
Carol A. Wiwi *
Linda Zimmermann-Knab (Summa Cum Laude)

Management Information Systems Technology

Dean G. Colson *
Randall A. Diekmeyer (Summa Cum Laude)
Catherine R. Grooms
Craig S. Haberthy
Kevin G. Hesselbrock

Shari L. Loudin (Summa Cum Laude)
Randall L. Martin
Herbert Mays
Marland J. McWilson
Resa L. O'Hara

Joyce J. Ousley *
Lisa R. Ruff
Victoria A. Salzl (Cum Laude)

Managerial Accounting Technology

Jeffrey L. Abrams
Kimberly R. Albright *
Terri A. Bailey
Candice L. Baird
Kelly D. Black *
Christian A. Boenitsch
Shon M. Bonham *
Walter D. Cebula
Tamara L. Davis-Carney (Magna Cum Laude)
Myra J. Day (Cum Laude)
Jim M. Driggers
Thomas A. Drury
Daniel D. Ehrman
Stephanie K. Eisenmann
Michael L. Feldhaus (Cum Laude)
Kimberly J. Ferguson
Raceine L. Frazier *
Kimberly A. Getz
Kimberly J. Goodman
Andria M. Habig (Cum Laude)
Wendy L. Hall *
Dawn M. Hillman *

Christian J. Howe
Leah M. Huebener (Magna Cum Laude)
Bradley W. Ickenroth
Nancy L. Jenkins *
Mary A. Jennings (Cum Laude)
Pamela A. Kamp
Timothy J. Klett
Susan A. Knight (Cum Laude)
Susan A. Kohorst
Brian T. Kraus *
Mary Patricia Lane (Summa Cum Laude)
Kelly N. Laskey *
Bryan K. Lawson *
Belinda G. Lumpkin (Summa Cum Laude)
Celeste M. Mackey
Clarence Madaris
Rita S. Martin (Summa Cum Laude)
Julie A. Mills
Linda S. Nagel
Karen M. Ormsbee (Magna Cum Laude)
Trena G. Penley (Magna Cum Laude)
Retta A. Perkins *

Diane K. Rennegarbe
Tina M. Richards *
Renita K. Riley
Lisa A. Rollison *
Michael W. Roth (Summa Cum Laude)
Atha E. Savage *
William B Saylor
Randy J. Schuman
Anthony P. Simonson
Jennifer S. Smith
Teresa A. Smith (Cum Laude)
Diane M. Spille (Magna Cum Laude)
Anna L. Steinke (Cum Laude)
Deborah J. Vanselow
Kimberly S. Walston *
Laura M. Wessels (Summa Cum Laude)
Roger T. West (Summa Cum Laude)
Irene Westerman (Summa Cum Laude)
Christine S. Wolfe *
Tonya M. Yarbrough *

Marketing Management Technology

Tina M. Accurso *
Jamie L. Ballmeyer
Daniel C. Barrington
Mark A. Bonfield
Andrew R. Cordrey
Richard S. Custer
Matthew W. Dixon
Ronald E. Erskine
Antoinette M. Floyd

Martin D. Gilbert *
Brion J. Hanes *
Elizabeth M. Hawkins
Greg S. Hendricks (Cum Laude)
Jill M. Hulsmann
Waltraud H. Jones (Summa Cum Laude)
Celine M. Kirby (Cum Laude)
Christie S. Kuehling *
Kelly R. Leffler

Anne T. Madama *
Joseph E. Neurohr (Cum Laude)
Chamrong Penn *
Deborah A. Scott (Cum Laude)
Michael D. Sick
Melissa L. Siefert *
Steven M. Sowma (Magna Cum Laude)
Michelle B. Starkey *
Denise L. Tompkins (Magna Cum Laude)

* subject to final certification.

Office Information Processing Technology

Christina M. Miller

Julia F.(Jill) Young *

Office Management Technology

Catherine M. Bagby
Beth A. Curtis *
Linda G. Gecks
Angela L. Greene

Denise N. Grim *
Ivy D. Kershaw
Lisa A. McMichael
Donna J. Oberkorn

Sirenia A. Pettway
Linda K. Rutemueller *
Janice C. Spohr

Ornamental Horticulture Technology

Arthur C. Green *

Property Management Technology

Robert M. Neiheisel (Cum Laude)

Thomas A. Thaman (Cum Laude)

Purchasing Management Technology

Richard S. Custer
Daniel G. Hennegan (Cum Laude)

Janet C. Hinkle *

Debra R. Racicot

Real Estate Technology

Alex P. Ford III

Harold L. Scalf (Summa Cum Laude)

Thomas A. Thaman (Cum Laude)

Small Business Management Technology

Anissa L. Cornett

Leona J. Miller (Cum Laude)

Richard D. Webber (Cum Laude)

Sales Marketing Technology

Susan L. Weitzel

Word Processing Technology

Starlyne C. Blye
Joey A. Bowling (Cum Laude)
Jeanine R. Brown (Cum Laude)
Angela M. Dey
Jennifer L. Doerflein
Sharon L. Duebber *

Lynn M. Hornberger
Loretta N. Lakes (Cum Laude)
Donna M. McDonald
Eva R. Salyers (Cum Laude)
Roberta L. Satterwhite *
Sharon M. Schloemer

Lea A. Schwaeble (Cum Laude)
Rowena D. Sisk
Anne M. Wohlfrom
Tonya M. Yates *

* subject to final certification.

ASSOCIATE OF APPLIED SCIENCE

Aviation Maintenance Technology

Charles Ahlers	Ralph E. Iles	Fred E. Nixdorf (Cum Laude)
Derek A. Archer (Cum Laude)	Matthew E. Johnson	Jeffrey F. Pope *
Reed N. Blair (Summa Cum Laude)	Mark A. Keith	Dave E. Seibel
Grant N. Boris	Anthony J. Ketteler	Michael E. Smith *
David L. Brandt	J. Edward Kowal	Frederick E. Staubach
Philip R. Brumfield	Stephen J. Lubbers	Daniel A. Storer (Cum Laude)
Delmer A. Copeland	Scott M. MacDonald	Brian R. Waddle
Brian K. Cothran	Steve M. Manis	Scott W. Weber
Richard R. Davis Jr (Cum Laude)	Michael J. Martini	Shenandoah Whalen (Magna Cum Laude)
Mark P. Eliason	Scott M. Mason (Magna Cum Laude)	Tim J. Whyte
Eric M. Feist	Todd H. Mersmann	Vernon B. Young
William A. Frank (Cum Laude)	Bobbie J. Morris	
Tyler F. Hater	Robert L. Moss	

Biomedical Electronics Engineering Technology

Robert P. Allmandinger	Scott A. Huneck	Douglas E. Stephens
James M. Andrews *	Terry E. Malin *	Fred B. Stevens III *
Daniel J. Childress *	Todd Robbins (Summa Cum Laude)	
Andrew J. Gleason	Gale W. Smith	

Civil Engineering Technology-Architectural Major

Antone E. Baioni *	Kevin A. Giglio	Ray J. Schindler (Cum Laude)
Paul A. Bellman	Douglas A. Harding	Michael A. Smith
Andrew M. Bissman	William J. Howell (Summa Cum Laude)	Ilija Trajkovski
Denise C. Branigan	Toby D. Kelly	Christopher L. Wahlbrink
Cristina Capetillo *	Eugene R. Mobarry *	Michael R. Walden
Angela M. Eschenbach	John R. Nixon *	Turkia Zaidi *
Danny R. Fuson	Michael W. Rucker	

Civil Engineering Technology-Construction Management Major

April D. Bruner *	Michael D. Johnson	Mark A. Smith
Philip E. Bruns	Paul J. Jostworth	Mark C. Smith *
Douglas T. Craig (Magna Cum Laude)	Patrick M. Lagan	David G. Taylor
Jason E. Cunningham	Charles L. Maines	Christopher W. Turner
Robert D. Enderle	Todd J. Meister *	Jerry D. Voytko *
Stephen H. Gallenstein	Nicholas R. Roemer (Cum Laude)	Keith A. Wagner
Joseph P. Hemberger (Cum Laude)	John T. Saar III *	Mark M. Weis
William J. Howell (Summa Cum Laude)	Keith A. Schloemer (Cum Laude)	Turkia Zaidi (Cum Laude)
Brian W. Isbell *	Anthony W. Seiler (Summa Cum Laude)	
David E. Jasper	Brian S. Smith	

Civil Engineering Technology-Surveying Major

Tammie R. Ashley (Cum Laude)	Christopher L. Hunter (Summa Cum Laude)	Timothy J. Rohling (Cum Laude)
Gregory B. Barker (Cum Laude)	David E. Jasper	Stephen T. Schroer *
Mark A. Branscum	Scott E. Kendall	Mark T. Seiler (Cum Laude)
Brian C. Eckhoff (Cum Laude)	Michael S. Kervin (Cum Laude)	David L. Valmore *
Michael T. Ell	Charles J. Klueber	James J. Verkley
Joseph M. Hamant	Anthony M. Pangallo	Denise M. Wempe

Computer Engineering Technology

David S. Ball	Michael D. Gambill	Thomas C. Powers
Robert E. Bostic	Matthew C. Krieg *	Michael E. Rupp
John A. Donaldson (Cum Laude)	Donald E. Meyer	Donald J. Williams
Kenneth J. Donze	Glenn E. Ogle Jr. *	

* subject to final certification.

Electro-Mechanical Engineering Technology

Steven L. Barnett
Gerald D. Bastin (Summa Cum Laude)
David J. Batchelor
Jeff S. Bishop
Nathaniel G. Brooks (Cum Laude)
John R. Butsch (Cum Laude)
Anthony Carlisle *
James A. Clock (Cum Laude)
Timothy R. Combs Jr. *
Jack Connerton *
Anthony L. Davidson

Donald R. Diekman *
Michael H. Florea *
Dennis P. Ford (Summa Cum Laude)
James J. Gerrety (Cum Laude)
Steven R. Giessler (Magna Cum Laude)
David R. Goddard
Victor L. Hill *
Jean M. Huneck *
Chad C. Piche (Magna Cum Laude)
Gregory D. Powell (Cum Laude)
Steven M. Rauckhorst

Todd J. Riege
Russell L. Robertson *
Duane D. Sexton (Cum Laude)
Scott A. Showman
Theodore R. Staub
Mary S. Vann
Brian D. Wallen (Cum Laude)
James E. Weaver
Timothy D. Wood

Electronics Engineering Technology

Robert P. Allmandinger
Harvey B. Baker
Elwood C. Barker (Cum Laude)
Bryan C. Brashear
James M. Brown
John M. Chajkowski *
Mozaffar R. Chowdhury
Brian T. Dixon
Kirk A. Dupont (Summa Cum Laude)
Anthony C. Fantetti
Alvaro C. Gomez (Summa Cum Laude)

Earl C. Hart
William P. Holdren Jr. (Cum Laude)
Kevin R. Howland (Cum Laude)
Linda F. Hurley
Jerome Johnson
Steve G. Kahny
Steven T. Lanter Jr.
Raymond C. Lapre¹ (Cum Laude)
Lawrence M. Leslie
James S. Metcalf
Raymond A. Mueller (Cum Laude)

Shawn J. O'Rourke
B. G. Risma
Jeff S. Rockey
Fred B. Stevens III *
Bonnie M. Swaney (Cum Laude)
Mark A. Sweeney
Glenn P. Tharp
Robert A. Threm (Summa Cum Laude)
Douglas C. Wash (Magna Cum Laude)
Sean P. Wink (Cum Laude)
Raymond J. Zapf

Laser Electro-Optics Engineering Technology

Eldridge C. Briscoe
Riccardo A. Di Ceglie
Lesley A. Lewe

Lynne M. Morris
Danny R. Price
Michael R. Sullivan

Arthur W. Wissing

Manufacturing Engineering Technology

Joseph J. Ammer
Andrew H. Danzl (Summa Cum Laude)
William W. Emerson *
John D. Esz

James Fritz
Tony Hardesty *
Ernest F. Lloyd
Randy P. Marts (Summa Cum Laude)

Dennis Miller
William D. Rahn
Kevin Riley
Brian A. Wallace

Mechanical Engineering Technology

Chad E. Barrett *
Amy D. Barton
Thomas E. Barton Jr.
Leigh A. Benjamin *
Jonathan L. Berry
Paul L. Black (Summa Cum Laude)
John K. Bruce *
Cedric R. Carlton *
Edward C. Christman (Cum Laude)
Travis P. DePew
Daniel G. Dimuzio
Robert W. Ernst
Doug A. Granitz (Magna Cum Laude)
Brian J. Grever
James N. Gross *
Robert E. Gundy *
Michael J. Hafertepe

Bryan T. Hance
Raymond J. Healy
Scott E. Ivan
Tracey A. Jones
Kunie Kolb (Summa Cum Laude)
Richard W. Kosar
Paul T. Marshall
Rudy M. Mayne Jr. (Cum Laude)
Christine A. Methena (Cum Laude)
Muka K. Muyaya
Deron B. Oberkorn *
William P. Osswald
Randolph Parks *
Edward J. Peter
Yuke Phou
Jeremy D. Pistor
Donald V. Rigdon (Magna Cum Laude)

M. Scott Russell
Tommy W. Rutherford (Cum Laude)
Douglas S. Sauer
Douglas K. Schack
Briam P. Schloemer *
James W. Settelmayer Jr.
Gary B. Smith
Sheila K. Stacy
Mark D. Trickey
Edward W. Tupman
Nam D. Vu *
Thomas M. Ward *
Fred B. Wegweiser (Cum Laude)
David J. West
Dan S. Willoughby (Cum Laude)
Michael D. Wimberly *
Michael S. Zapf *

Industrial Laboratory Technology

Marilyn Butsch

Daniel W. Horace

Kenneth L. Rogers III

* *subject to final certification.*

Scientific Laboratory Technology

Timothy J. Albertz
Jeffrey A. Barrett
Joseph M. Burgasser (Cum Laude)
Michael A. Dirr *
Elizabeth A. Eichholz
Mark A. Finley *
Brian R. Finn

Melissa A. Gorski *
Douglas W. Hatfield *
Karla J. Jackson *
Mark K. Kepf (Summa Cum Laude)
Richard A. Mohr
Balagopal Nair
Richard M. Pfister

Eileen E. Pilger
Janene Roberson
Mildred Rohman *
Christopher J. Rupp *
Steve E. Schneider *
Joan H. Steimle *
Michael A. Townsend (Cum Laude)

Technical Writing and Editing Technology

Rita R. Christman (Magna Cum Laude)
David D. Dixon *

Kristin P. Foell *
Daniel J. Trout (Cum Laude)

John C. Timmerding

Dietetic Technology

Lisa R. Brand
Shelli D. Campbell
Michelle E. Gately *
Mary F. Klekamp

Regina McGhee
June A. Minnery (Summa Cum Laude)
Marilyn L. Rodriguez
Tonya L. Sharp (Magna Cum Laude)

Ronda S. Smith (Cum Laude)
Bertha E. Sparks
Stephanie R. Wissel

Health Information Management Technology

Crystal J. Blanks

Medical Assisting Technology

Anita C. Dell *
Dawn M. Durbec *

Lucille O. Simmons
Kimberly E. Smith

Susan L. Wuebben *

Medical Laboratory Technology

O. Lenora Duvall
Sherry L. Ellison
Erwin E. Friedrichs *
Hollie A. Graton
Deborah L. Hice
William H. Huston

Eileen M. Kruer (Cum Laude)
Diana L. Lusk (Cum Laude)
Michele S. Meyer
Catherine A. Misch
Ramona Powell (Cum Laude)
Amy M. Reising

Barbara L. Smith-Morman
Clay A. Stretch
Donald C. Streutker
Dean M. Tower

Medical Records Technology

Diane S. Abernathy (Magna Cum Laude)
Judy M. Alford
Kristi L. Arand
Carolyn J. Arn
Corless M. Coleman-Roper
Michelle S. Craver
Susan L. Davison (Cum Laude)
Jodie L. Dawson
Mark A. Dixon (Magna Cum Laude)
Susanne Eisenhauer

Charissa E. Eubanks
Mary C. Geoppinger (Magna Cum Laude)
Kimberly A. Graham (Summa Cum Laude)
Candiss Grannis
Barbara J. Hoffrogge (Summa Cum Laude)
Nicholas A. Klaene (Magna Cum Laude)
Michele A. Kohlman
Jennifer L. Lauck
Clarice R. Lewis
Francis R. Lewis

Roxanne E. Malone (Cum Laude)
Deborah K. McClain
Gayle L. Mc Neese
Patricia E. Nelson
Jean C. Nogueira
Sheryl E. Orso
Cynthia J. Raymer
Jennifer M. Roll
Christa D. Steely
Sandra S. Uhl

* subject to final certification.

Nursing Technology

Mary Beth Armstrong (Cum Laude)	Rebecca L. Hausermann	Julie A. Mullanley (Cum Laude)
Diana L. Asher	Carol J. Haven	Barbara J. Mullins *
Esta M. Baker *	Lisa R. Heine (Summa Cum Laude)	Adam C. Neu
Terri K. Barker	Linda K. Henderson	Desiree D. Ochs
Suzette A. Batz	Diane M. Hesson	Kathy L. O'Connell
Anita Baurnet	Shirley Holland	Rosemarie G. Olanda *
Martin S. Bell (Cum Laude)	Douglas M. Hoover	Nancy L. Owens
Susan B. Bell (Cum Laude)	Cheryl M. Huelsman (Cum Laude)	Homer Phillips *
Rose M. Black *	Barbara D. Inman *	Kimberly R. Plapp *
Mildred R. Blalock *	Paula J. Inman *	Mary-Beth Pohlman
Judith A. Blank	Lynnette E. Jackson	Lisa A. Powers
Tracy L. Bodemer	Ophelia Jackson	Jonda M. Proffit
Stacey A. Boerio (Cum Laude)	Carole S. James	Patricia A. Proud *
Tammy L. Brinegar	Linda L. James	Amy J. Pruett
Kris M. Brock *	Jamie A. Jansen *	Mary A. Reinhardt
Julie M. Bryant	Margaret L. Johnson *	Phyllis A. Rennick
Anita G. Buddo *	Amy L. Jones *	Herberta Reynolds
Robert L. Byrd	Brenda K. Jones	Stephanie L. Richter
Desiree D. Caldwell	Brenda J. Kaminsky *	Trisha L. Robers
Ellen S. Campbell	Mary-Jo Karch	Rita E. Ruthven
Charlotte Y. Carlos	Gwendolyn G. Kilburn	Cathy J. Sanchez *
Richard Chylinski	Wilda M. Kinnett	Melissa R. Schalk *
Reed H. Cizek	Melissa A. Klare	Peggy M. Schlanser *
Theresa M. Cole	Becky Kramer-Cutshall	Patti J. Schneider
Gayle C. Collier *	Tina M. Land *	Diane L. Seabolt *
Jennifer L. Conley *	Michele L. Leach	Donna K. Severance
Jeffrey L. Cowdrey	Bobbi Leeds	Diane L. Shapiro (Cum Laude)
Christy L. Crisp	Bonnie L. Lemmel (Cum Laude)	Laura A. Sharp
Beverly R. Crosby (Cum Laude)	Mary T. Lemmink (Cum Laude)	Katrina L. Sizemore
Brigitte M. Cullars-Brooks	Jenita A. Levine *	Dora L. Smith
Sandra L. Davis (Cum Laude)	Pauline A. Linne *	Jo-Anne Smith
Kimberly A. Dietrich	Margaret L. Lipp (Cum Laude)	Debbie A. Soldano
Carla R. Dillingham	Amy M. Low	Dianne L. Spangler
Christy A. Dingler *	Rebecca J. Lubky (Magna Cum Laude)	Sharri L. Staggs *
Jenifer E. Dirr	Krista L. Mann	Craig A. Stephenson *
Teressa L. Doane	Bobbie J. Maxey	Laura K. Stanley
Linda J. Dole *	Lori A. May *	Dixie S. Stiles *
Amy E. Doll	Beverly R. McArthur	Kathleen M. Strunks *
Louise M. Donohue (Magna Cum Laude)	Carrie A. McCane (Magna Cum Laude)	James R. Taylor
Barbara A. Douglas	Teresa A. McDaniel	Colleen M. Tolle
Tricia A. Earley	Sherry A. Meadows *	Sheri L. Vanderman
Mary E. Eldridge *	Kathleen A. Meyer	Lillian Walke
Lisa M. Emerson	Peggy L. Meyers	Karen A. Wallace
Mary J. Florence (Cum Laude)	Dianne M. Mickler	Lisa L. Walsh
Tracy A. Gehrts *	Roger D. Miles	Deborah A. Walston *
Kelly L. Ghent *	Betty L. Miller	Hazel Wells
Susan M. Ginn	Cindy S. Miller	Margaret A. Werling *
Geneva L. Goode *	Janet L. Miller	Juanita L. Wernke
Diane M. Gray	Sherrie L. Miller-McPherson	Karen D. Wilkins *
Gwendolyn M. Gray *	Barbara J. Minton *	Melody L. Williams *
Angie R. Hale	R. Renae Montgomery *	Carol S. Wong
Kim L. Haley *	Lucinda V. Morgan (Cum Laude)	Vicki L. Woods
Bonnie S. Hamant (Cum Laude)	Mary T. Mosley (Cum Laude)	
Gloria J. Hargett *	Monica L. Mueller *	

* subject to final certification.

Occupational Therapy Assistant Technology

Jamie L. Banfield *
Linda M. Cooper
Stacia L. Davis
Teresa A. Forbes *
Stephanie Gruber *
Verbena A. Haynes
Courtney R. Keneman *

Delois L. Kidd
Cindy A. Kief (Summa Cum Laude)
Donna S. Kohler
Shannon L. Langhals *
Julie S. Marshall
Anita G. McKinney *
Gloria G. Nester *

Anita K. Parkhill (Summa Cum Laude)
Jodi A. Peters *
Steven J. Schmidt *
Amy S. Whalen *
Eddie M. Yates *

Respiratory Care Technology

Susan A. Allen (Cum Laude)
John A. Beck
Anthony R. Beller
Connie G. Farmer
Dorena M. Hawks
Susan D. Herdtner (Cum Laude)

Mary E. Hollin
Sandra L. Krabbe
Barbara A. McIntyre
Michael J. Morman
Sharon L. Nartker
John T. Pack Jr.

Michele L. Reinhardt *
Kie R. Shelley
Steve Z. Smith
Amy M. Weber (Magna Cum Laude)

Surgical Technology

Kurt R. Ashbaugh
Sheila R. Baty
Cynthia A. Bickers
Harley L. Bown Jr. (Cum Laude)
Nancy R. Craig (Summa Cum Laude)
Cathy A. Creighton (Cum Laude)
Kimberly A. Daniel

Stephanie E. Downey
Joyce A. Ehrman (Summa Cum Laude)
Tony V. Johnson
Cheryl M. Keaney (Summa Cum Laude)
Angela A. Lockhart
Lesley J. Malewicz
Robin F. Morrisett

Donna M. Niemer
Angelique M. Oelerich
Cheryl L. Orth (Cum Laude)
Terry W. Phelps (Cum Laude)
C. Gotico Risma
Damon M. Scott

* *subject to final certification.*

ASSOCIATE OF INDIVIDUALIZED STUDY

Scott R. Buchanan
Kyria A. Graves

Francine R. Johnson

Cynthia A. Osborn

ASSOCIATE OF TECHNICAL STUDY

Type B Program - Law Enforcement

William Bell Jr. *

William T. Beuke (Cum Laude)

CERTIFICATE

Medical Assisting Certificate

Robin C. Agee
Nicole M. Beeler *
Annette M. Davidson *
Debbie L. Davis
Anita C. Dell *
Debbie A. Douthit *
Dawn M. Durbec *

Jenny E. Fay *
Nicole S. Harper *
Jennifer L. Hay
Barbara L. Khan
Maria Kushnir
Laurie A. Meyer *
Lucille O. Simmons

Kimberly E. Smith
Yvette Stewart
Robin L. Sturwold *
Sharon D. Wheeler
Stacey A. Wissman *
Susan L. Wuebben *



J. Roger Erwin
Past Chairperson, Board of Trustees
Cincinnati Technical College

John Roger Erwin was first appointed to the Cincinnati Technical College Board of Trustees in December 1988 by the Cincinnati Board of Education. He was reappointed in 1991. He served as chair of the Board for the 1991-92 year.

As a trustee, Mr. Erwin was a member of the 1989 Presidential Search Committee. He was a member of the College's Long Range Planning Committee. Most recently, Mr. Erwin chaired the CTC Community College Task Force which recommended to the Board of Trustees that CTC seek state community college status.

Mr. Erwin serves as the alternate CTC delegate to the Ohio Association of Community Colleges, an organization of two-year college trustees and presidents. He also was chair of the Board's Finance Committee.

The trustee is the import manager in international logistics for The Procter & Gamble Distributing Company. He has worked at P&G in various management capacities for 25 years.

Mr. Erwin is a member of the Steering Committee of the Joint Industry Group, the Customs Operations Committee of the American Association of Exporters and Importers, the Customs Working Group of the National Association of Manufacturers, the Importing Roundtable of the Cincinnati World Trade Association, and the Chemical Controls Committee of the Chemical Manufacturers Association.

Mr. Erwin has given talks on importing to the Cincinnati World Trade Association's Import Roundtable meetings, to the American Exporters and Importers annual seminar, to the Food & Drug Law Institute in Washington, and he will speak next month in Mexico City to an international meeting on the NAFTA agreement.

Mr. Erwin earned an undergraduate degree from Northwestern University and is a 1972 graduate of the Salmon P. Chase College of Law. He is admitted to practice law in Ohio, before the U.S. District Court of the Southern District of Ohio, the Court of Appeals of the Federal Circuit and the Court of International Trade.



Mary Ellen Withrow
Treasurer
State of Ohio

Mary Ellen Withrow was first elected Treasurer of Ohio in 1982 and re-elected in 1986 and 1990. In her 1990 election, she was the leading vote-getter among the statewide executive office holders.

In March 1992, Treasurer Withrow received the Donald L. Scantlebury Memorial Award, given by the federal government's Joint Financial Management Improvement Program. The Scantlebury Award recognizes financial excellence and improvement in government.

In August 1990, **City & State** magazine named Treasurer Withrow the nation's Most Valuable State Public Official. She was cited by the national publication for her management excellence and successful innovative investment programs.

She is immediate past president of the National Association of State Treasurers and past president of the National Association of State Auditors, Comptrollers and Treasurers. She also is a member of the Anthony Commission on Public Finance, a national panel addressing state and local government financing.

Mrs. Withrow is an Executive Committee member of the Democratic National Committee, a member of the board of directors of Women Executives in State Government, an inductee into the Ohio Women's Hall of Fame and the recipient of a Women Executives in State Government fellowship to Harvard University.

She began her public career in 1969 as the first woman elected to the Elgin Local School Board in Marion County. She was elected Marion County Treasurer in 1976 and 1980.

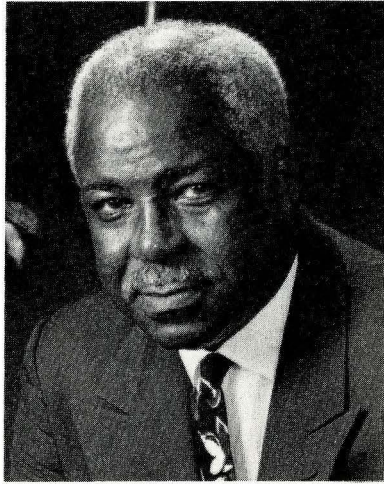

Dr. Charles A. Green
Chancellor
Houston Community College System

Dr. Charles A. Green was appointed Chancellor of the Houston Community College System in 1990. He is responsible for a six college system that serves more than 67,000 students, has over 5,000 total employees, and operates under a budget exceeding \$122 million.

Prior to his tenure in Houston, Dr. Green served as president of Rio Salado Community College and president of Maricopa Technical Community College, both in Phoenix. Dr. Green was dean of continuing education at Inver Hills Community College in Minnesota, administrative intern at Odessa College in Texas, and professor of business and management at American Technological University in Texas.

Dr. Green is a commissioner and accrediting team member of the Commission on Institutions of Higher Education of the North Central Association. He was selected as one of the top 200 community college presidents by the Transformational Leadership Study-Year 2000. Dr. Green established the national President's Round Table, an affiliate of the National Council of Black American Affairs. He is a past member of the board of the American Association of Community Colleges.

The Chancellor served in the United States Army for fifteen years, rising to the rank of major. He was posted to bases in Germany, Vietnam and throughout the United States. His duties included security and intelligence, battery command, command control and communications, and research and development.

Dr. Green is a native of Cincinnati. He was graduated from Central High School, which was established in the building that now houses CTC. He earned a bachelor's degree from Central State University in Ohio, a master's degree from Central Michigan University, and a doctoral degree from the University of Texas at Austin.

Academic Dress

From the costumes worn in the academic procession one can tell the level of degree (associate's, bachelor's, master's doctor's) the wearer has earned, the field of learning, and the institution that granted the degree. The costume consists of cap, gown and hood.

The usual cap is a square black mortarboard with a black tassel; the doctor's cap has a gold tassel. The gown is also normally black. Associate's, bachelor's and master's gowns are relatively plain and closed in front; the doctor's gown is cut fuller, is open in front, and has velvet panels down the front and has three velvet bars on the sleeves. The panels and bars are usually black.

The hood, patterned after the medieval monk's hood, goes over the shoulders and hangs down in back. The hoods for the three degrees vary in length from the bachelor's the shortest, to the doctor's the longest. The velvet border shows by its color the field of learning; the most common are: white - arts, letters, humanities (usually seen in honorary doctor's degrees); dark blue - philosophy (the most common in doctor's hoods); purple - law; scarlet - theology; green - medicine; gold-en yellow - science. The same colors may be used in the panels and bars of the gown. The most distinctive part of the costume is the silk lining of the hood which bears the official colors of the institution granting the degree.

Graduation Honors

Cum Laude 3.50 - 3.79

Magna Cum Laude 3.80 - 3.89

Summa Cum Laude 3.90 - 4.00

1993 Commencement Committee

Leonard Bidwell

Michele Cooney

Claire Ehrlinger

Michele Imhoff

Joyce Kindle

Paul Kremer

Jon McKamey

Carolyn Robinson

Ronna Rollins

Cliff Schulte

Larry Suddendorf

Ed Sunderhaus

John Wagner

John Hurley, *Chairperson*

Cincinnati Technical College

Board of Trustees

Herbert R. Brown

J. Roger Erwin

Lisa J. FitzGibbon

William R. Hoeb, Jr.

Lynn R. Olman

Ernest L. Robinson

Nancy Schellhaus

Administrative Officers

James P. Long, Ph.D.
President

William F. Deitzer
Vice President
Finance

Gordon M. Fooks, Ph.D.
Vice President
Student Services

Terrence J. Glenn, Ed.D.
Vice President
Administrative Services